

WEATHERING COURSE WITH PRESTED TILES
RCC ROOF WITH MIX 1:2:4

BRICK WORK IN SUPERSTRUCTURE IN CM 1:6

RCC ROOF WITH MIX 1:2:4

FLOOR FINISHING IN CM 1:3

FLOORING CONCRETE 1:4:8

RIVER SAND FILLING

BRICK WORK IN FOUNDATION WITH CM 1:4

P.C.C IN 1:4:8 FOR FOUNDATION

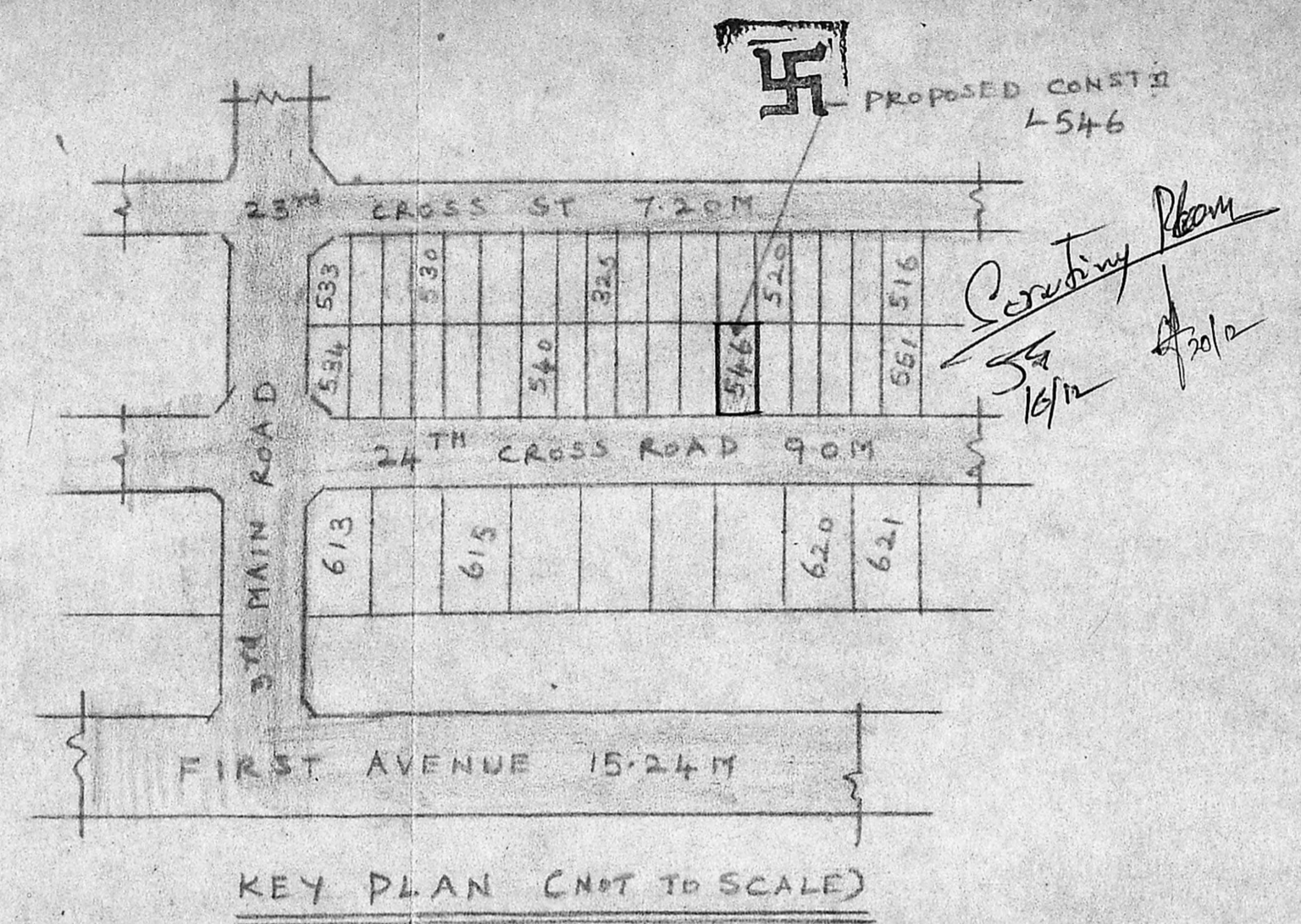

KEY PLAN (NOT TO SCALE)

PROPOSED CONST L546

Secretary

5/16/12

20/12

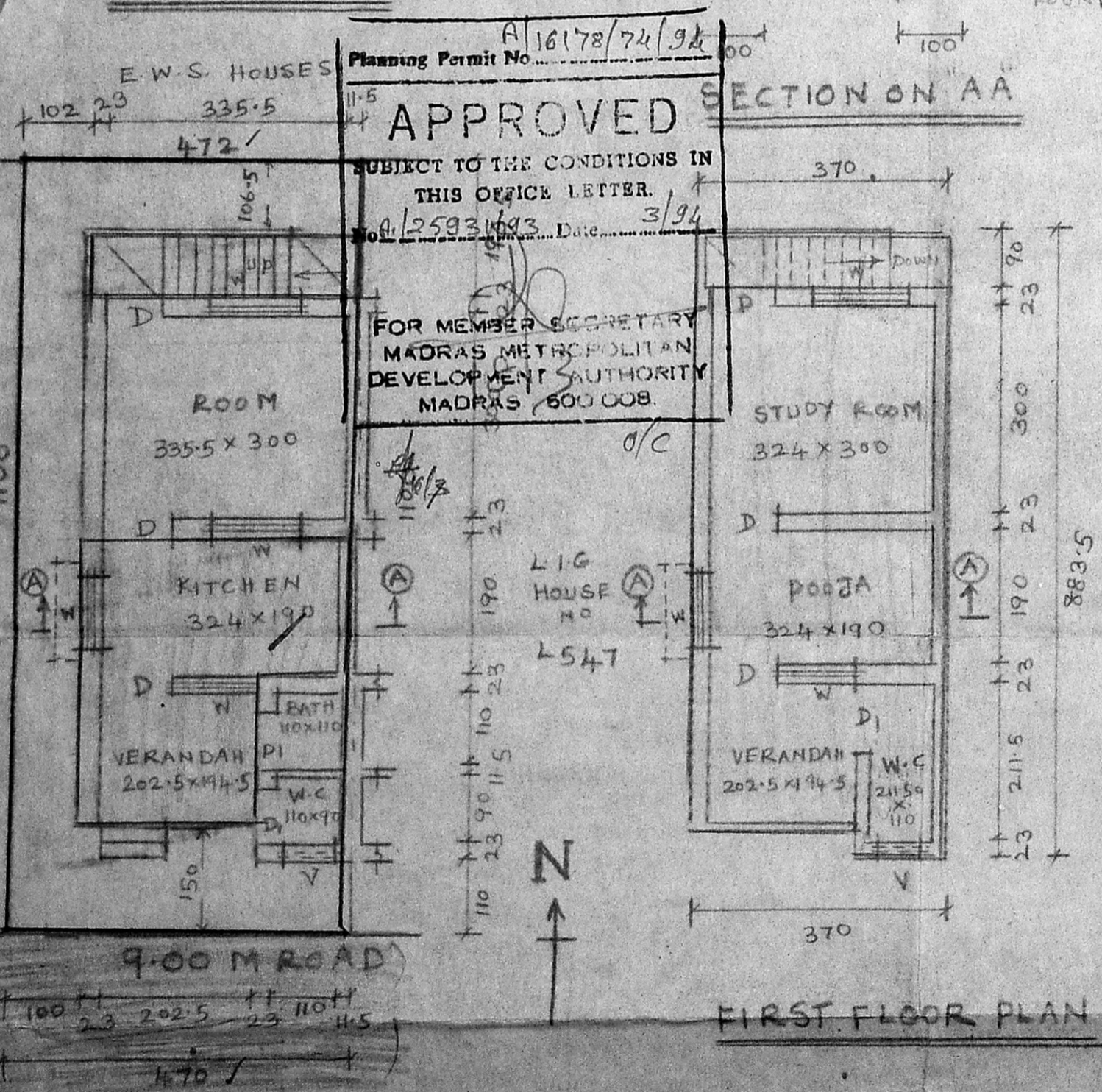

Planning Permit No. A/16178/74/9A

APPROVED

SUBJECT TO THE CONDITIONS IN THIS OFFICE LETTER.

No. A/2593/93 Date 3/94

FOR MEMBER SECRETARY
MADRAS METROPOLITAN
DEVELOPMENT AUTHORITY
MADRAS 600 008.

FIRST FLOOR PLAN

GROUND FLOOR PLAN AND SITE PLAN

AREA DETAILS

PLOT AREA = 51.81 80 m²

EXISTING TNHB BUILDING } = 16.03 84 m²

PLINTH AREA

PROPOSED CONSTRUCTION } 11.80 m²

IN GROUND FLOOR

IN FIRST FLOOR } = 27.83 m²

SCHEDULE OF JOINERIES

D - PANNELLED DOOR	90x200
D1 - PANNELLED DOOR	75x200
W1 - WINDOW	90x120
W - WINDOW	60x120
V - VENTILATOR	60x50

SCALE - 1:100 (ALL DIMENSIONS ARE IN CMS)

COLOUR INDEX

PROPOSED CONSTRUCTION []

EXISTING BUILDING []

EXISTING ROAD []

PLOT BOUNDARY []

SURVEY NO: 213 PART

VILLAGE: THIRUVANMIYUR

DISTRICT: MADRAS CITY

PROPOSED ADDITIONS AND ALTERATIONS AT TNHB ROW TYPE LIG HOUSE NO: L546 IN THIRUVANMIYUR - NEIGHBOUR HOOD EXTENSION SCHEME - MADRAS-41

K. S. Redaferi

OWNER

ERA. NARASIMMON B.E. (Civil),
Class I Licensd Surveyor No: 78,
7, Canal Road,
Thiruvanniyur, Madras-600 041.
LICENSED SURVEYOR
Phone 410226